

ELEVATION.

BW in cm: 6 mix & 1/2" th. cm: 4, plastering
Recast slab 1:2:4 mix & weathering course

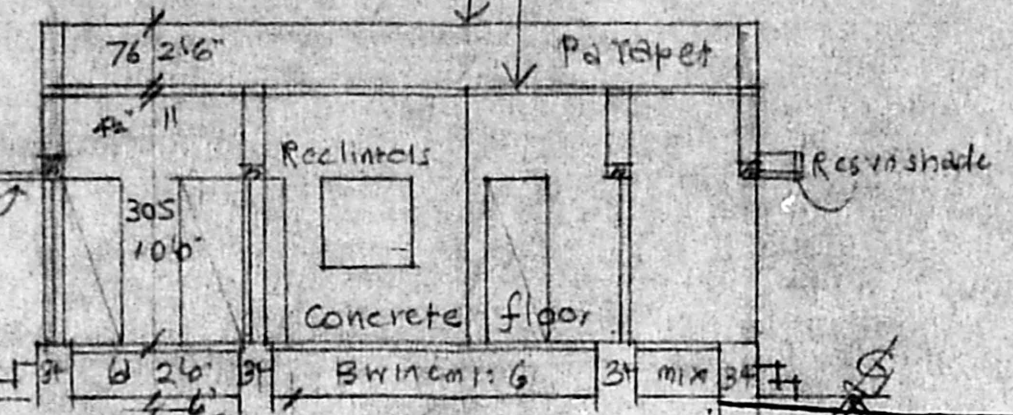

SECTION ON AB

REFERENCE

D Door	3'-3" x 6'-6"	99 x 198
D1 Door	2'-6" x 6'-6"	76 x 198
W Window	3'-6" x 4'-6"	91 x 137
W1 Window	2'-6" x 4'-6"	76 x 137
W2 Window	5'-0" x 4'-6"	152 x 137
V Ventilator	3'-0" x 2'-6"	91 x 61

Planning Permit No. A/23299/102/92

APPROVED

SUBJECT TO THE CONDITIONS IN THIS OFFICE LETTER.

No. A/22261/92 - 293

o/c

FOR MEMBER SECRETARY
MADRAS METROPOLITAN
DEVELOPMENT AUTHORITY
MADRAS - 600 008

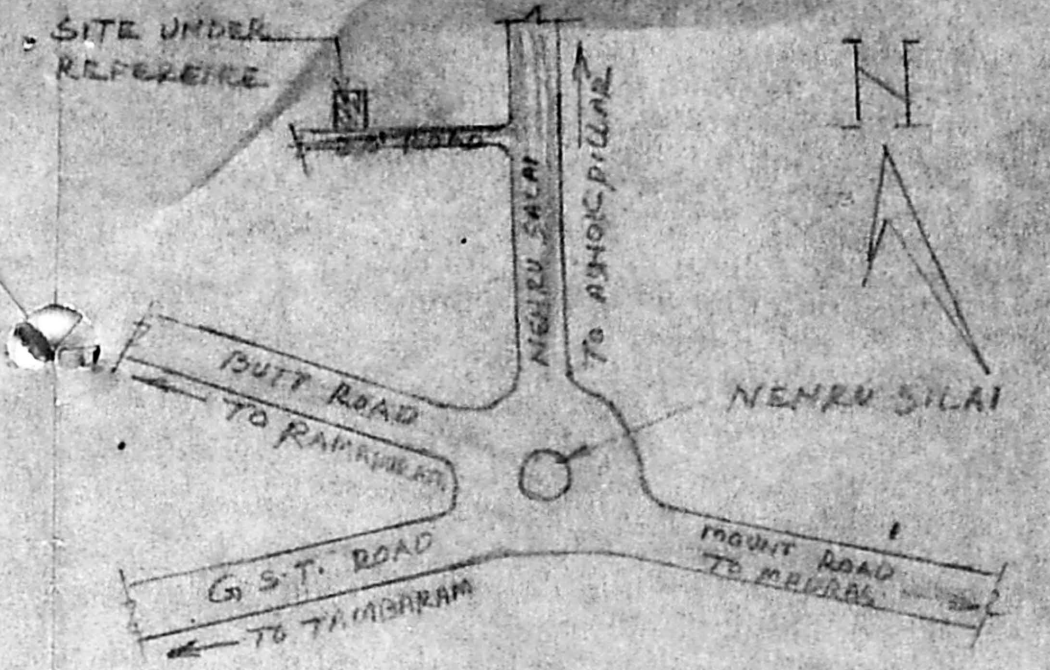

KEY PLAN (M.F.S)

PLAN OF PRO: BUILDING AT PLOT M.T.S. NO. 135, R.S. NO 117/1. OF EKRATTUTHANGAL VILLAGE, MAMBALAM-GUINDY TALUK, MADRAS CORPORATION DN. NO. FOR

MR. G. MARIMUTHU. AND. Scale: (1" = 8'0") 1:100			
MRS. INDIRA			
plot Area	1623	S.F.	150.8 m ²
plinth Area	499	S.F.	46.4 m ²
open space	1124	S.F.	104.4 m ²

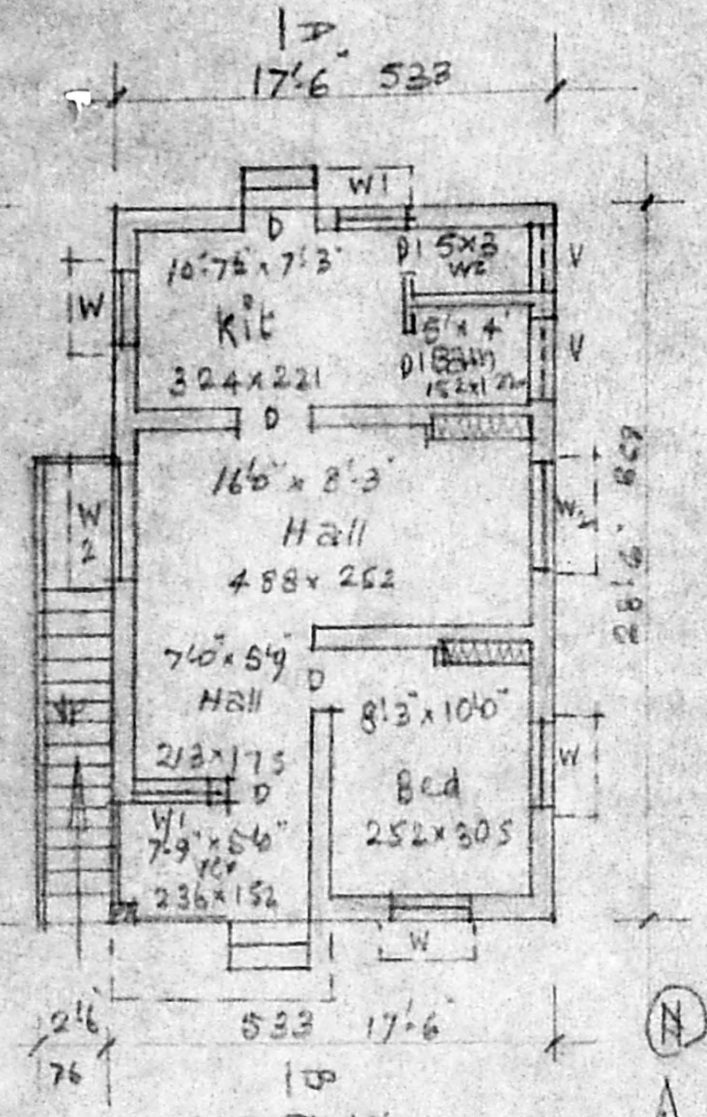

FLOOR PLAN

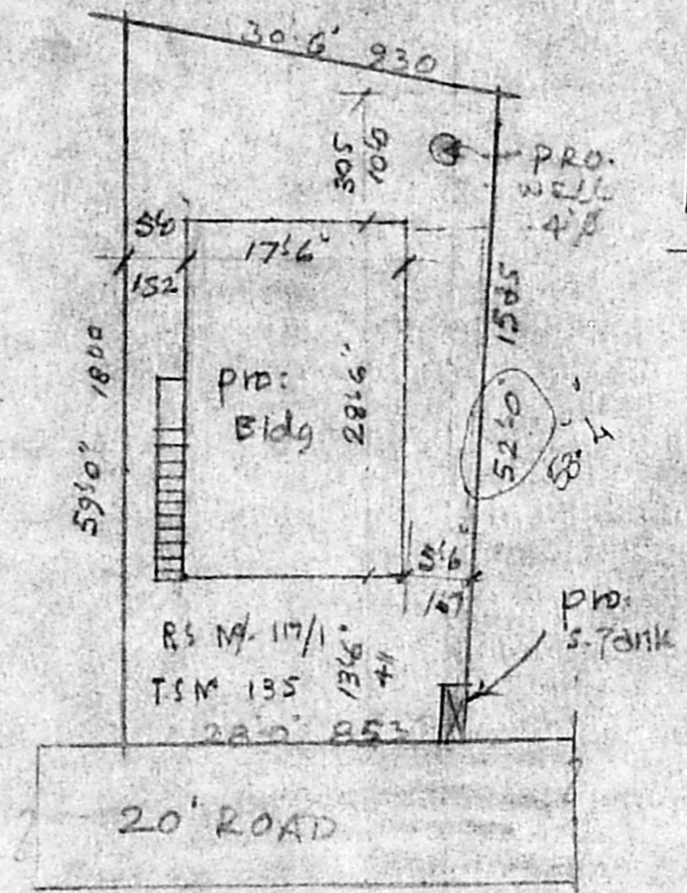

SITE PLAN

Scale: (1" = 16'0") 1:200

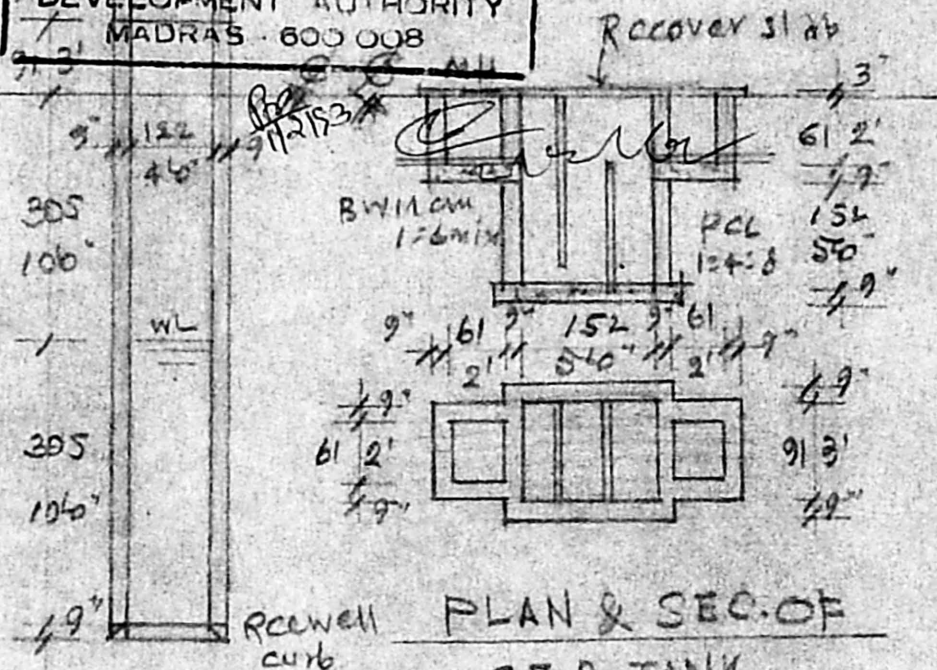

PLAN & SEC. OF SEP. TANK

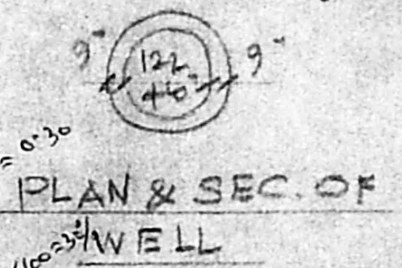

PLAN & SEC. OF WELL

GP = 46.35 m²

PL = 46.35 = 0.30

Coage = 46.35 x 100 = 4635

G. Marimuthu
M. Rajan
OWNERS

SCRUTINY PLAN

A/22261/92

By
B/11
2/11/92

PHONE: 483155
A. ARUNACHALAM, D.C.E.
CORPORATION LICENSED SURVEYOR.
2, Kalaignar Kalyaninagar Road,
CALIGRAMAM, MADRAS-600 092.

Pro. stairs
2'0" wide
top 7' x 10'